SUPERIOR QUALITY WALTER REPLACEMENT PARTS

*CRANE**

2 Valve Rebuild Kit
KIT-CR322

*DELTA**

Rebuild Kit
KIT-DE491

*HARCRAFT**

3 Valve Rebuild Kit
KIT-HA223

*DELTA**

3 Valve Rebuild Kit
KIT-DE483

*ELJER**

3 Valve Rebuild Kit
KIT-EL173

*KOHLER**

3 Handle Rebuild Kit
KIT-KO163-B
With Brass Plunger

To Order, Email Orderdesk@barrywalter.com or Fax 1-800-886-9831 - BarryWalter.com

**Original Mfg's names are used for identification only and are not a representation that the items offered are genuine items of the original Mfg.*

SUPERIOR QUALITY WALTER REPLACEMENT PARTS

*KOHLER**

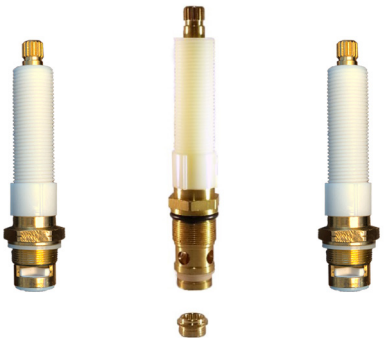

3 Handle Rebuild Kit
KIT-KO313

*MILWAUKEE**

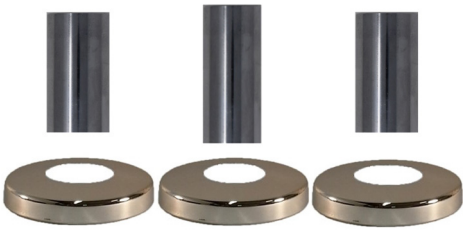

3 Valve Rebuild Kit
KIT-MW123

MISC

Extension for Phylrich Pressure Balance Cartridge
163120
1.22”
OEM: 11085

*PHOENIX**

2 Handle Rebuild Kit
KIT-PX112

*PHYLRICH**

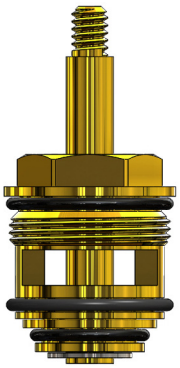

Pressure Balance Diverter Cartridge
431750
1.88”
M5 X .8
OEM: 1-118

To Order, Email Orderdesk@barrywalter.com or Fax 1-800-886-9831 - BarryWalter.com

**Original Mfg’s names are used for identification only and are not a representation that the items offered are genuine items of the original Mfg.*

*PRICE PFISTER**

12

1-2

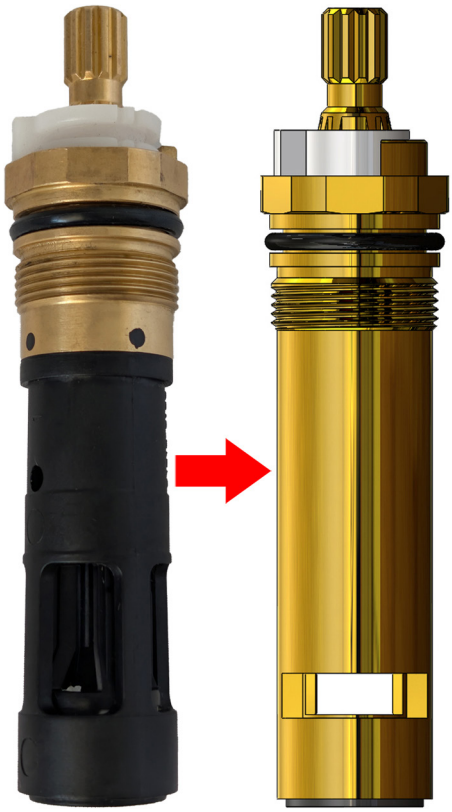

Ceramic R/T

405431

4.40”

All Brass

OEM: 974-3590

*STERLING**

3 Valve Rebuild Kit

KIT-SL233

*T & S**

20

2-4

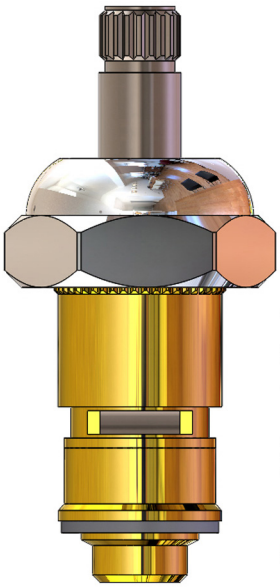

Ceramic Unit

LF466401-N

LF466402-N

3.045”

With Nut

OEM: 011278-25

Also available with Check

LF466401-CHK-N

LF466402-CHK-N

*REID WATSON**

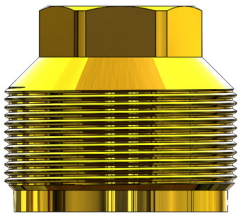

Holding Nut

166850

1.05”

1 3/16-20 Thread

To Order, Email Orderdesk@barrywalter.com or Fax 1-800-886-9831 - BarryWalter.com

**Original Mfg’s names are used for identification only and are not a representation that the items offered are genuine items of the original Mfg.*

SUPERIOR QUALITY WALTER REPLACEMENT PARTS

*T & S**

20
2-4

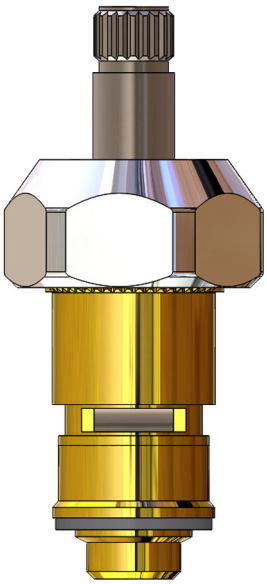

Also available with Check
LF466401-CHK-NS-N
LF466402-CHK-NS-N

Ceramic Unit
LF466401-NS-N
LF466402-NS-N
3.045”
With New Style Nut
OEM: 011278-25NS

*TEMPRESS**

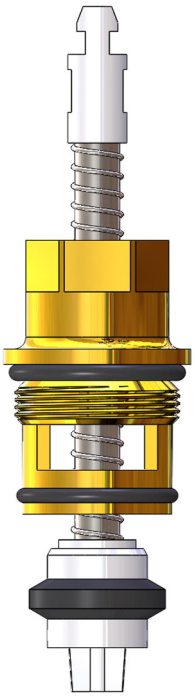

Push-Pull Diverter Unit
430790
3.60”
OEM: 1533-6000 / 1-043 / 18.30.069

*TEMPRESS**

Push-Pull Diverter Unit
431130
4.60”
With 1” Link
OEM: 47689000

To Order, Email Orderdesk@barrywalter.com or Fax 1-800-886-9831 - BarryWalter.com

**Original Mfg’s names are used for identification only and are not a representation that the items offered are genuine items of the original Mfg.*

*TEMPRESS**

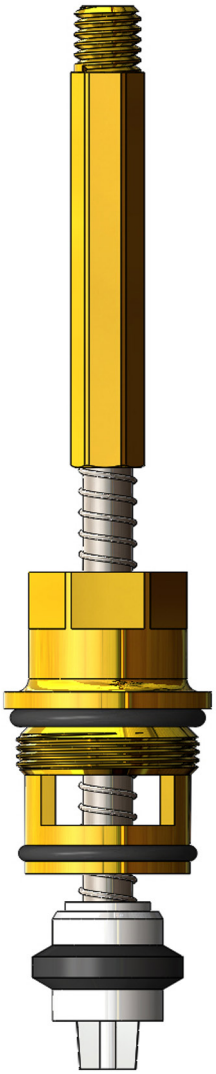

Push-Pull Diverter Unit

432970

5.60”

With 2” Link

**Original Mfg’s names are used for identification only and are not a representation that the items offered are genuine items of the original Mfg.*